LIVINGSTON LANCERS

PUBLISHED BY
BIG L CLUB

1975-76 L.H.S. VARSITY HOCKEY TEAM

LIVINGSTON VARSITY ROSTER

No.	Name	Position	Grade
1	Brant Polzer	G	Senior
3	Tim Davis	D	Junior
4	Mike Barrett (A)	D	Senior
5	Ed Deresky (C)	C	Senior
6	Scott Bilby	W	Junior
7	Rich McLaughlin	W	Soph.
8	Scott Matthews	D	Junior
9	Rick Barry (C)	W	Senior
10	Bill Dean	W	Junior
11	Tom Hammer	W	Junior
14	John Stevenson	W	Junior
15	Nils Bergstrom	D	Junior
16	Brian Simons	D	Soph.
17	Kevin Barry	D	Junior
18	Ron Malloy	C	Junior
19	Jeff Hoerner	W	Junior
20	Bob Peacock	C	Junior
22	Steve Farman	D	Senior
30	Kevin Benjamin	G	Soph.

M. Barrett
Alternate

R. Barry
Co-Captain

E. Deresky
Co-Captain

S. Farman

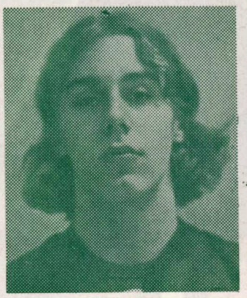
B. Polzer

K. Barry

N. Bergstrom

S. Bilby

T. Davis

B. Dean

T. Hammer

J. Hoerner

R. Malloy

S. Matthews

B. Peacock

BRICK TOWNSHIP

No.	Name	Position
1	Billy Reich	G
2	Glenn Worman	D
4	Robert Smith	D
5	Frank Lach	D
6	Mark Anderson	W
7	Rick Handchen	W
9	Warren Wolf Jr.	W
10	Bobby Auriemma	W
11	Phil Lucca	W
12	Scott Barnfield	W
14	Mike Barnfield	D
15	Rich Clark	W
16	Bret Crane	W
17	Pete Farenwald	W
18	Chris Tutzaver	W
23	Chris Blackburn	W
30	Mitch Barnfeld	G
1	Ralf Eldridge	G

Coach: Bob Auriemma

MONTCLAIR

No.	Name	Position	Grade
4	Tom Orr (A)	D	Senior
5	Eric vonHoffmann (C)	D	Junior
6	Frank Burroughs	W	Senior
7	Kyle Ely	W	Junior
8	Todd Parkin	W	Soph.
9	Howie Marks	D	Senior
10	Paul Reynolds	W	Frosh.
11	Jim Hague	W	Soph.
12	Scott Price (C)	C	Senior
14	Steve Latona	D	Soph.
15	Joe Lobdell	W	Junior
16	John Hofgesang	C	Junior
18	Tom Stadtlander	D	Junior
19	Richard Tobin	D	
23	John Patruno	W	Frosh.
24	Scott Smythe	D	Soph.
29	Bob Carr	G	Junior
30	Chuck Wilson	G	Senior
31	Andy Brown	G	Frosh.

Coach: Frank Van Dalen
Assistant Coach: Joe McAllister

SETON HALL PREP

No.	Name	Position	Grade
1	Kenneth Zusi	G	Soph.
2	Mario Profita	D	Soph.
3	Robert Sullivan (C)	D	Senior
4	Mark Zusi	D	Soph.
5	Robert Waldron	D	Frosh.
7	John Warchol	W	Junior
8	Daniel O'Connell	C	Junior
9	Stephen Carr (C)	W	Senior
10	Rene Rodriguez	W	Junior
11	David Tracey (C)	C	Senior
12	William Mohrmann	W	Soph.
14	Gary Guariglia	D	Junior
15	Mark Yonadi	W	Senior
16	Philip Kenny	D	Soph.
17	Peter Quinn	C	Junior
18	Earl Butler	W	Senior
19	Kevin Bradley	W	Soph.
20	William Clemens	C	Frosh.
30	Robert Prendergast	G	Soph.

Coach: John Warchol
Assistant Coach: Thomas Leddington

JUNIOR VARSITY HOCKEY TEAM

nding (left to right): B. Picillo, R. Fardleman, B. Grum, K. Furbacher, J. Stevenson, D. Reed, C. la Sala, F. Kling, N. Bergstrom, M. Allen, S. Robbins, J. Ryan, Coach J. Tressito. Kneeling: J. ott, B. Simons, J. Measday, K. Benjamin, L. Garrigan, S. Bilby, B. Clarke. Not pictured: D. Kir-ner.

J.V. ROSTER

No.	Name	Grade
1.	Jim Measday	Soph.
2.	Debbie Kirschner	Junior
3.	Brad Clarke	Junior
4.	Jeff Scott	Soph.
6.	Mark Allen	Soph.
8.	Larry Garrigan	Soph.
10.	Frank Kling	Junior
12.	Doug Reed	Junior
13.	Bill Picillo	Soph.
14.	Keith Furbacher	Soph.
16.	Carmine Dela Sala	Soph.
18.	Randy Fardelman	Soph.
19.	Steve Robbins	Junior
	Bill Grum	Soph.

Coach: Jim Tressito

J. Stevenson

K. Benjamin

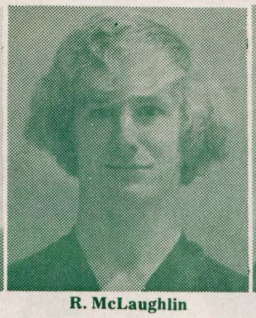

R. McLaughlin

B. Simons

Ed O'Dowd
Coach

Jim Tressito
Assistant Coach

WEST ESSEX

Name	Position	Grade
Ray Trevisan	G	Senior
Dave Nolan	F	Junior
Tim McIntosh	D	Soph.
Brian Dardis	F	Senior
Chris Brancato	D	Junior
Victor Vitencz	D	Junior
Tom Foley	F	Soph.
Ken Smith	F	Soph.
Chip Grabowski	F	Soph.
Cameron Lochhead	F	Soph.
Gerald Gates (A)	F	Junior
Art Nobile	D	Senior
Kerry Short (C)	F	Senior
Thomas Cullum	D	Soph.
Santo Barretta (C)	F	Senior
Bob Faggiani	D	Junior
Doug Campbell	F	Soph.
Pete Hamalian	F	Senior
Brian Taylor	G	Soph.
Phil Orsi	G	Soph.

aches: Paul Kenny — Jeffrey Robbins

Paul Della Valle
Manager

Statisticians
Kathy Foer, Laura Gallagher, Carol Fillipone

J.V. SCHEDULE

January			
7	Seton Hall	5:15 pm	S.M.
8	Montclair	5 pm	Away
14	West Orange	10:45 pm	S.M.
16	West Essex	6 am	S.M.
22	West Essex	6 am	S.M.
23	East Side	9:30 pm	Away
28	Montclair	10:45 pm	S.M.
30	Seton Hall	4 pm	S.M.
February			
4	St. Peter's Prep	10:45 pm	S.M.
7	West Orange	3:45 pm	S.M.
11	Elmwood Park	10:45 pm	S.M.
18	East Side	10:45 pm	S.M.
25	Clifton	10:45 pm	S.M.